

DUNHAM SURVEYING, S.C.
SURVEYING & SUBDIVIDING
DELAVER, WISCONSIN 53115

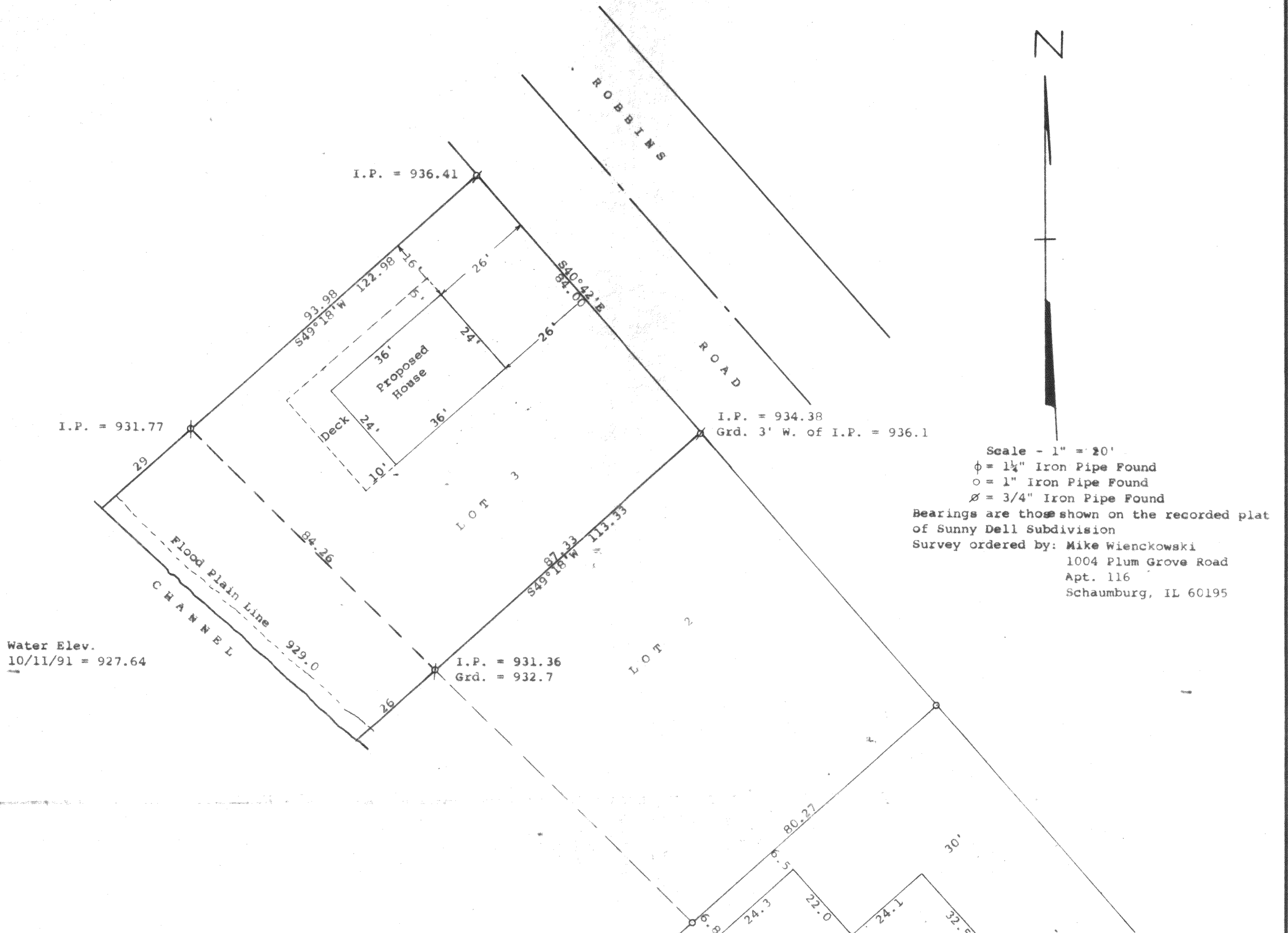

STATE OF WISCONSIN) SS
COUNTY OF WALWORTH)

I, George T. Dunham, Surveyor, certify that I have surveyed the property described as follows:

Lot 3 in Block 1 of Sunny Dell Subdivision located in Government Lot 1, Fractional NE 1/4 of Fractional SE 1/4 of Fractional Section 32, T 2 N. R 16 E, Walworth County, Wisconsin,

and that the plat shown hereon is a correct representation thereof and shows the size and location of the property, its exterior boundaries, the location of all visible structures and dimensions of all principal buildings thereon, boundary fences, apparent easements, roadways and visible encroachments, if any, and that I have surveyed the property hereon described, according to the official records, to the best of my knowledge and belief.

November 11, 1991

Revised Nov. 13, 1991 to show building location on Lot 1 and proposed house location on Lot 3

Revised Dec. 19, 1991 to show revised building location on Lot 3.

George T. Dunham
George T. Dunham, Surveyor

